МАЛЕНЬКИЙ ВАЛЬС

В темпе вальса, не спеша
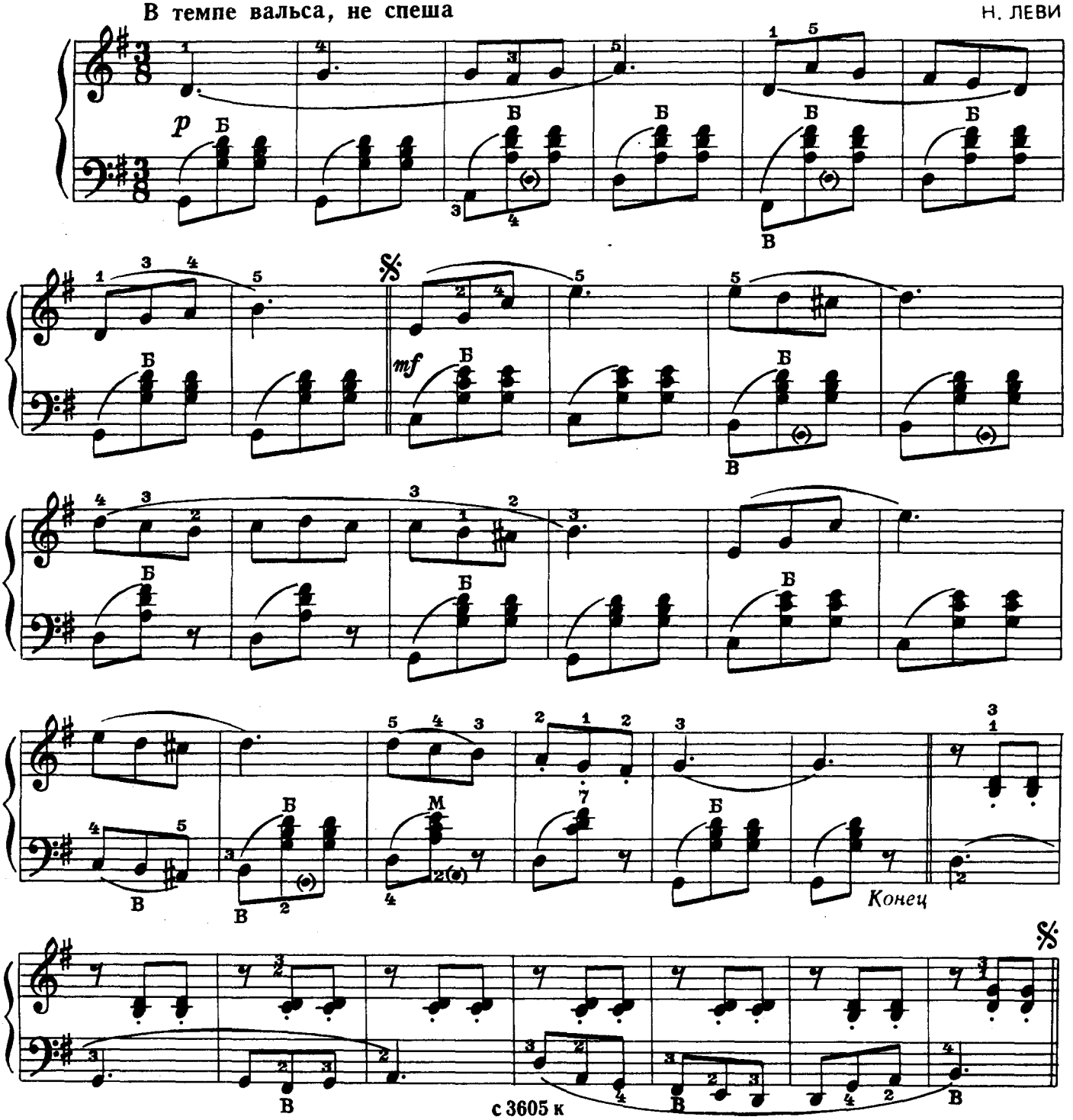
Н. ЛЕВИ